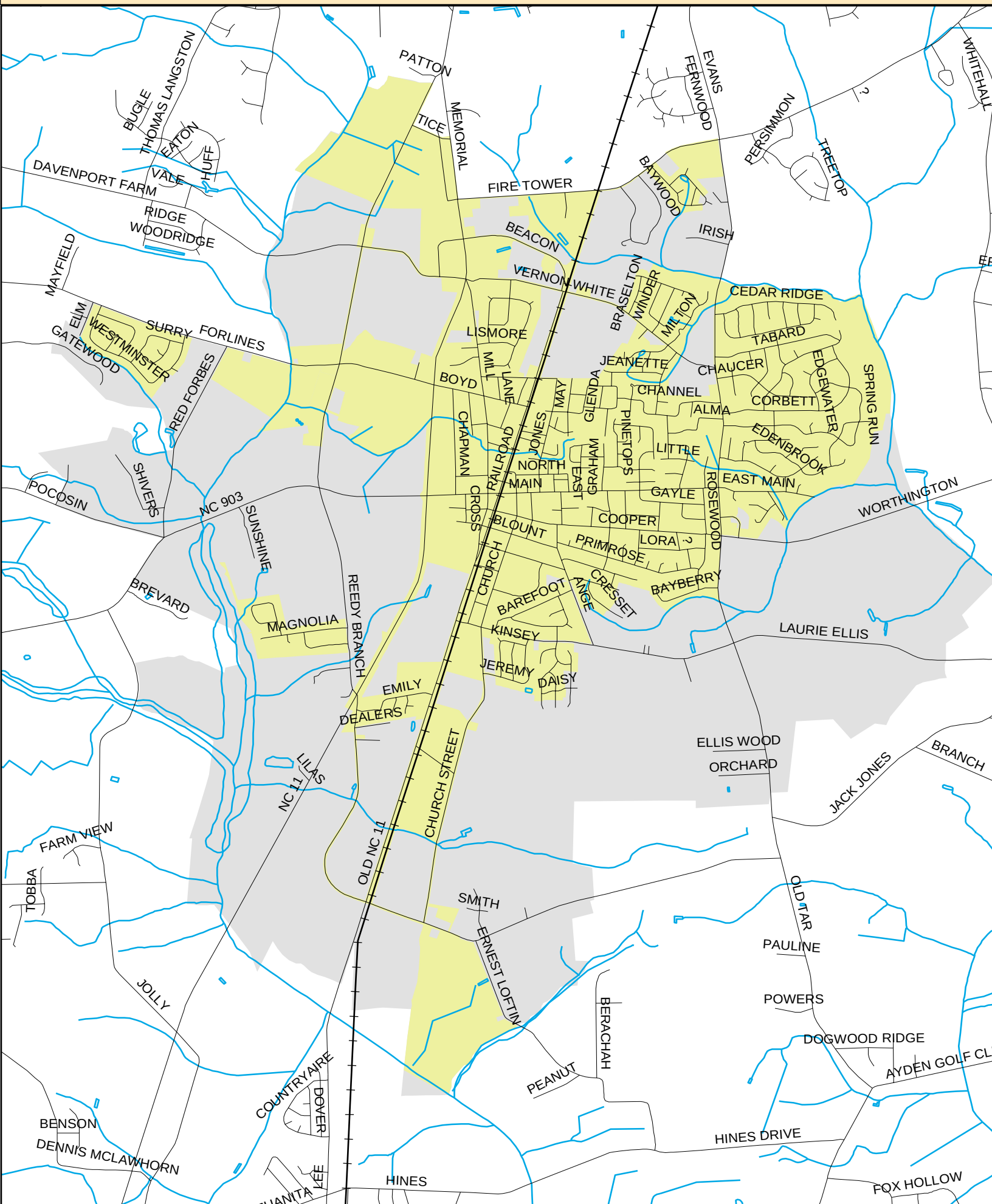Town of Winterville Comprehensive Pedestrian Plan
Study Area